

Anchoring permit procedure

Application: foreign yachts

For all foreign yachts requesting an anchoring permit shall:

1. On arrival/departure or within VHF range, contact **Fort Nassau port control (FN) on channel 12**.
2. Indicate the purpose of the visit and if an anchoring permit is desired.
3. Indicate if the vessel is destined for a private marina/entrepôt. No anchoring permit is required.
4. Before proceeding to the anchor area, you must clear the Immigration and Custom formalities at **Santa Barbara office**.
5. Afterwards by vehicle to the Harbor master office at Motet wharf. Opening hours Harbor master office: **Mon - Thu 07.30-11.30hrs & 13.30-16.00hrs Fri 15.30hrs**).
6. Anchor permit fee: Sp.Water up to 90 days, 25 US dollar. For all other areas (Anx I), 25 US dollar for 3 nights.
7. **It is not permitted to moor yachts in the St. Anna bay.**
8. On approval, an anchoring permit will be granted by the harbormaster (Sp.Water, max. 90 days).
9. In case of sickness or a dangerous or highly contagious disease, a quarantine anchoring area will be assigned, awaiting instructions from local authorities. If advance medical assistance from the hospital is required, the vessel is solely permitted to dock and drop off the person(s) at the public marina for pick up by ambulance/private vehicle.
10. All sailing vessels and their captains must strictly adhere to this procedure, ensuring good seamanship to prevent any unnecessary incidents.
11. **Blocking** or **obstructing** the passageways in Spanish Waters (between the anchor areas) is strictly prohibited.

Anchoring areas coordinates:

Spanish Water anchoring area		
A01	12-4.792N	68-51.715W
A02	12-4.849N	68-51.778W
A03	12-4.973N	68-51.778W
A04	12-4.973N	68-51.701W
B01	12-4.632N	68-51.380W
B02	12-4.710N	68-51.571W
B03	12-4.755N	68-51.571W
C01	12-4.475N	68-51.478W
C02	12-4.598N	68-51.532W

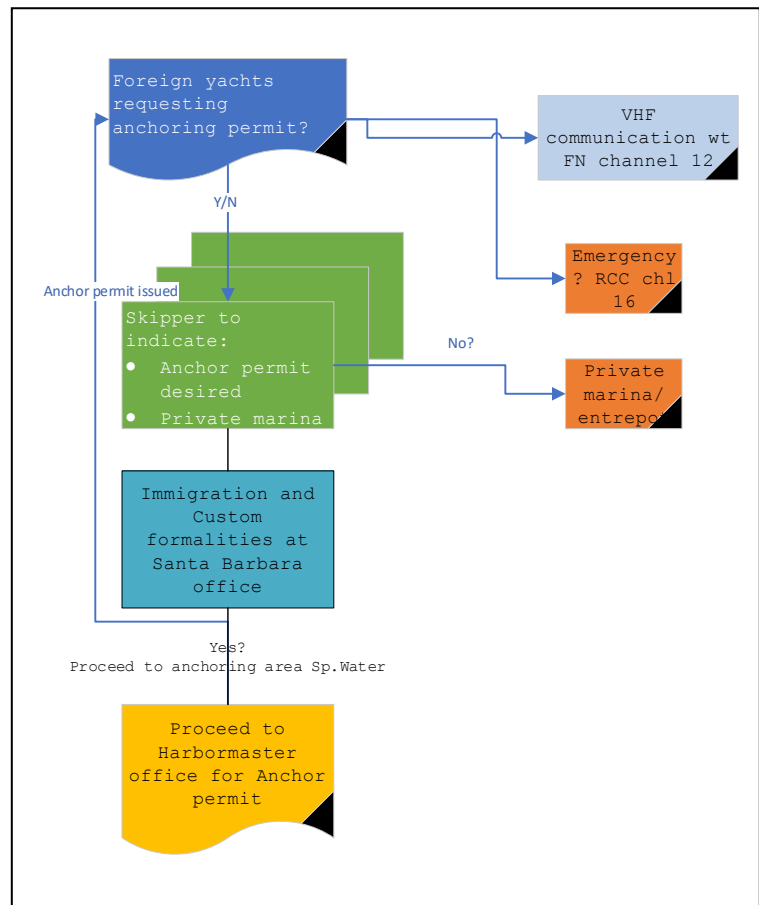
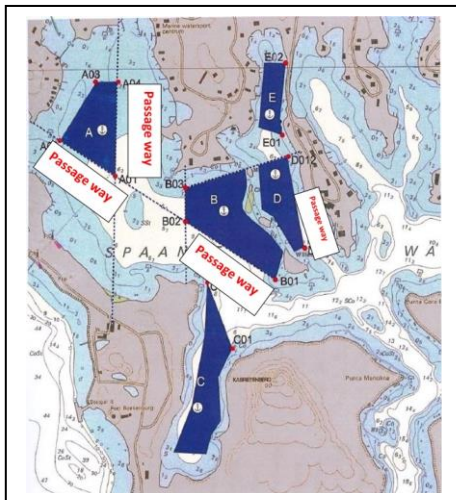

Anchoring permit procedure

Harbor master office
Motetwerf z/n
Tel.: +5999 434-5972
Version HM-20230214